

INDEX FOR P.L. 94-171 VOTING DISTRICT/STATE LEGISLATIVE DISTRICT OUTLINE MAP (CENSUS 2000)

### INDEX MAP LEGEND

SYMBOL	NAME STYLE
*****	INTERNATIONAL
-----	AIR (FEDERAL)
-----	Trust Land/HLL
-----	OTSA/ANVSA/TDSA
-----	TRIBAL SUBDIVISION
-----	AIR (State)
-----	SDA/SA
-----	ANRC
	STATE
	COUNTY
o-o-o-o-o	MINOR CIVIL DIV.¹
o-o-o-o-o	Consolidated City
o-o-o-o-o	Incorporated Place¹
o-o-o-o-o	Census Designated Place¹
[Inset Box]	Inset
[Out Area Box]	Out Area

Abbreviation Reference: AIR = American Indian Reservation; Trust Land = Off-Reservation Trust Land; ANRC = Alaska Native Regional Corporation; TDSA = Tribal Designated Statistical Area; FSDS = Federal Subdivision = American Indian Tribal Subdivision; SDA/SA = State Designated American Indian Statistical Area; ANRC = Alaska Native Regional Corporation

¹ A "\*" following a place name indicates that the place is coextensive with a MCD. A "-" indicates that the place is also a false MCD. In both cases, the MCD name is shown only when it differs from the place name.

### P.L. 94-171 VOTING DISTRICT/STATE LEGISLATIVE DISTRICT OUTLINE MAP (CENSUS 2000)

SYMBOL DESCRIPTION	SYMBOL	NAME STYLE
International	*****	CANADA
American Indian Reservation (Federal)	*****	L'ANSE RES (1880)
Off-Reservation Trust Land, Hawaiian Home Land	*****	T1880
Oklahoma Tribal Statistical Area, Alaska Native Village Statistical Area, Tribal Designated Statistical Area	o-o-o-o-o	KAW OTSA (5340)
American Indian Reservation (State)	o-o-o-o-o	SHONTO (620)
State Designated American Indian Statistical Area	o-o-o-o-o	Tama Res (4125)
Alaska Native Regional Corporation	o-o-o-o-o	Lumbee (9815)
State or Statistically Equivalent Entity	o-o-o-o-o	NANA ANRC 52120
County or Statistically Equivalent Entity	o-o-o-o-o	NEW YORK 36
Minor Civil Division (MCD)¹	o-o-o-o-o	ERIE 029
Census County Division (CCD)	o-o-o-o-o	PIKE TWP 59742
Consolidated City	o-o-o-o-o	KULA CCD 91890
Incorporated Place¹	o-o-o-o-o	Milford 47500
Census Designated Place (CDP)¹	o-o-o-o-o	Rome 63418
Voting District (VTD)²	o-o-o-o-o	Zena 84187
State Legislative District - Senate (SLD-Senate)	o-o-o-o-o	141*
State Legislative District - House (SLD-House)	o-o-o-o-o	072
	o-o-o-o-o	023

FEATURE	SYMBOL	FEATURE	SYMBOL
All Roads	--- Main St ---	Perennial Stream of Shoreline	~~~~~ Tumbling Cr. ~~~~~
Railroad	--- Southern RR ---	Intermittent Stream of Shoreline	~~~~~ Flory Cr. ~~~~~
Pipeline or Power Line	--- ---	Large River or Lake	~~~~~ Pleasant Lake ~~~~~
Ridge, Fence, or Other Physical Feature	--- ---	Glacier	~~~~~ Berne Glacier ~~~~~
Nonvisible Boundary or Feature Not Elsewhere Classified	--- ---	Military Installation	~~~~~ Fort Belvoir ~~~~~
Inset Area	[Inset Box]	Outside Subject Area	[Out Area Box]

Where international, state, and/or county boundaries coincide, the map shows the boundary symbol for only the highest-ranking of these boundaries.

¹ A "\*" following a place name indicates that the place is coextensive with a MCD. A "-" following an incorporated place name indicates that the place is also a false MCD. In both cases, the MCD name is shown only when it differs from the place name.

² A "\*" following a VTD code indicates an actual voting district. Its absence indicates that the VTD is a pseudo voting district or no information is available as to its status.

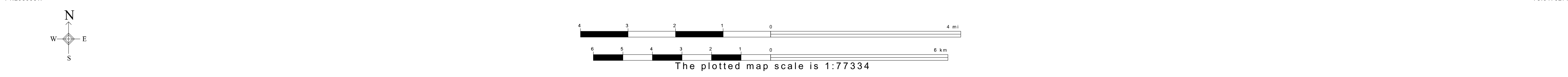
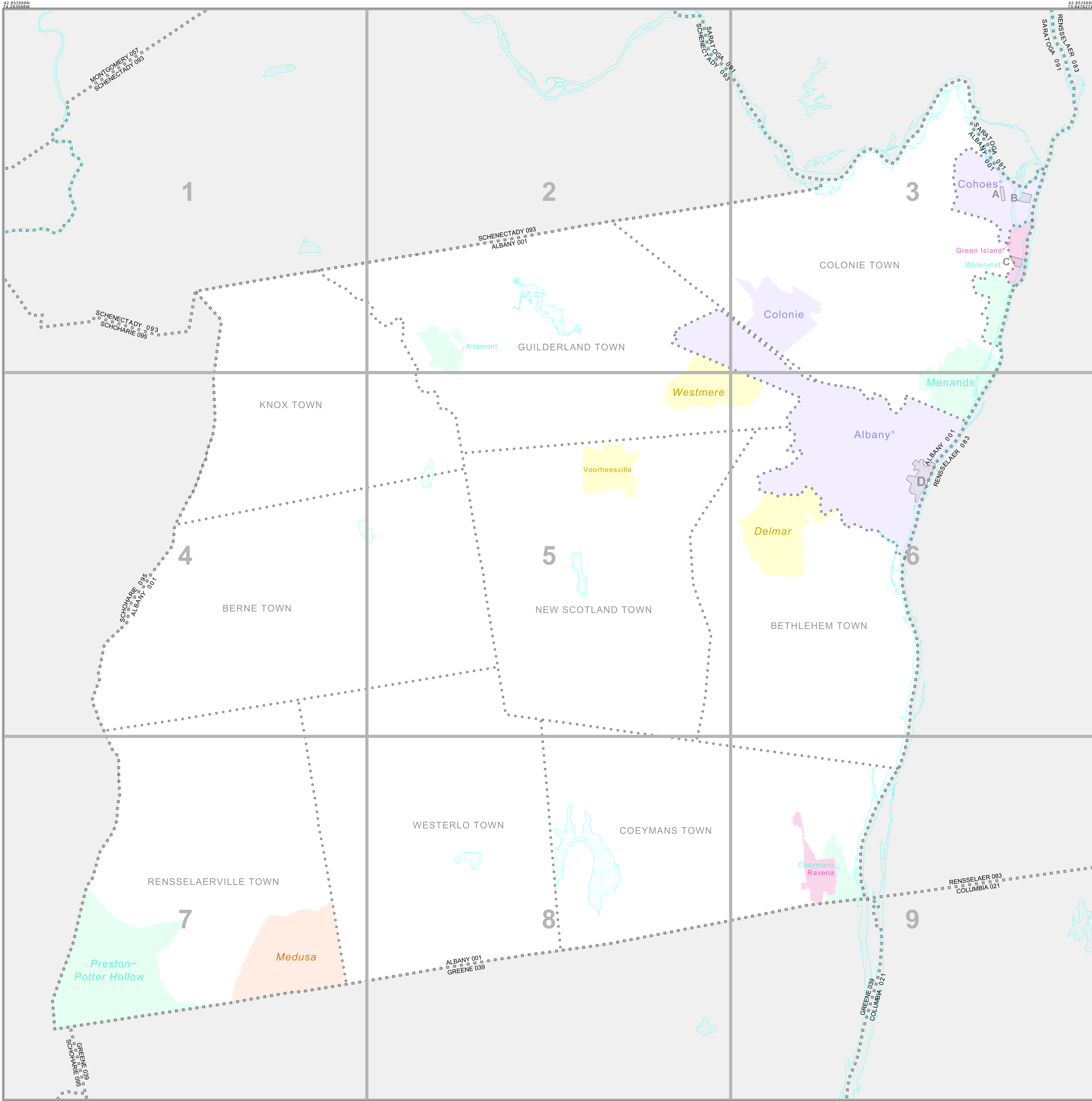

All legal boundaries and names are as of January 1, 2000. The boundaries shown on this map are for Census Bureau statistical data collection and tabulation purposes only; their depiction and designation for statistical purposes does not constitute a determination of jurisdictional authority or rights of ownership or entitlement. U.S. DEPARTMENT OF COMMERCE Economics and Statistics Administration U.S. Census Bureau